

PLAN SHOWING THE DEMOLISHING OF EXISTING BUILDING AND PROPOSED CONSTRUCTION OF GROUND & FIRST FLOOR BUILDING AT PLOT NO.L-550, S.NO.213/P, OF 24th CROSS STREET, THIRUVALLUVAR NAGAR, THIRUVANMIYUR EXTENSION HOUSING SCHEME AREA, THIRUVANMIYUR, CHENNAI - 41.

OFFICE COPY

Planning Permit No. A/1244/664/2011
APPROVED
 SUBJECT TO THE CONDITIONS IN THIS OFFICE LETTER
 No. A2/174/2011 Date 11.05.11
 FOR MEMBER SECRETARY
 CHENNAI METROPOLITAN DEVELOPMENT AUTHORITY
 CHENNAI - 600 008.

WATER TANK SCIENTIFICALLY CLOSED 4'X6'9"X4'
 PARAPET WALL
 WEATHERING COURSE
 R.C.C. ROOF SLAB 1:2:4
 BRICK WORK IN C.M.1:5
 R.C.C. ROOF SLAB 1:2:4
 BRICK WORK IN C.M.1:5

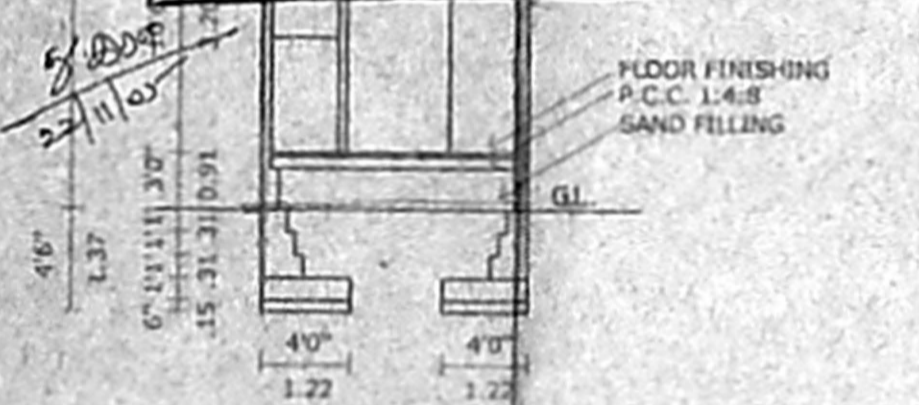

SECTION ON 'SS'

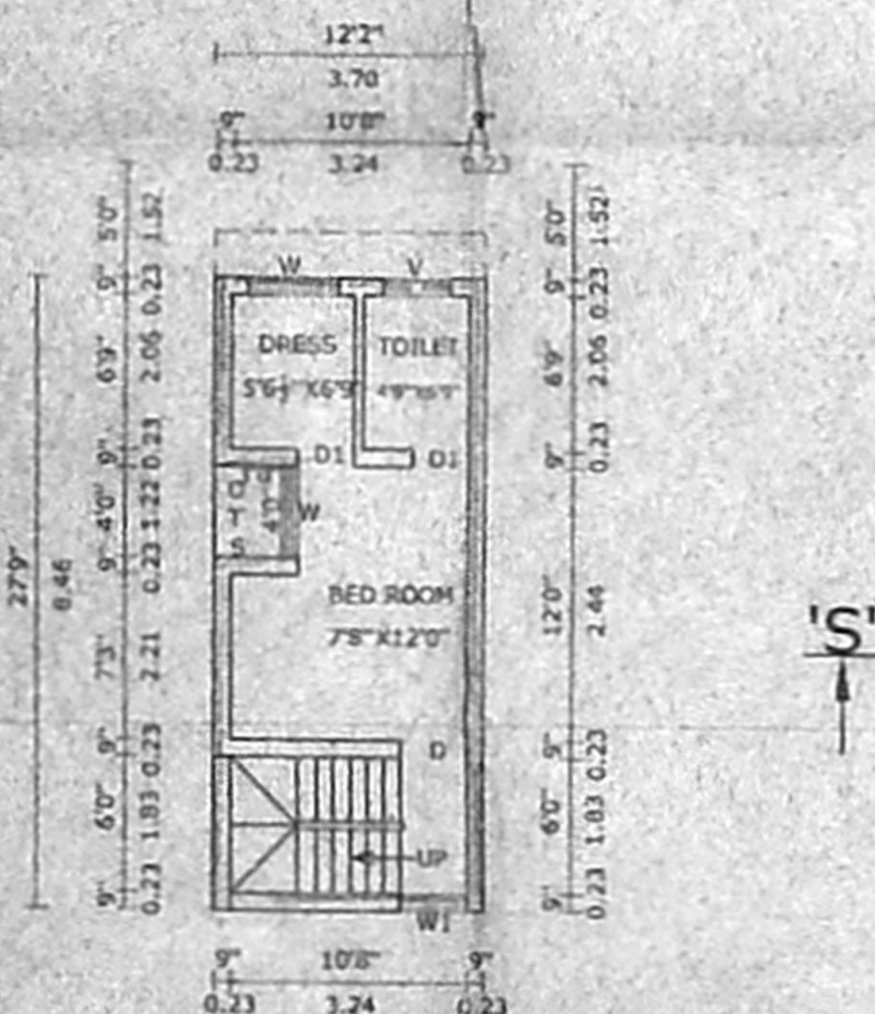

FIRST FLOOR PLAN

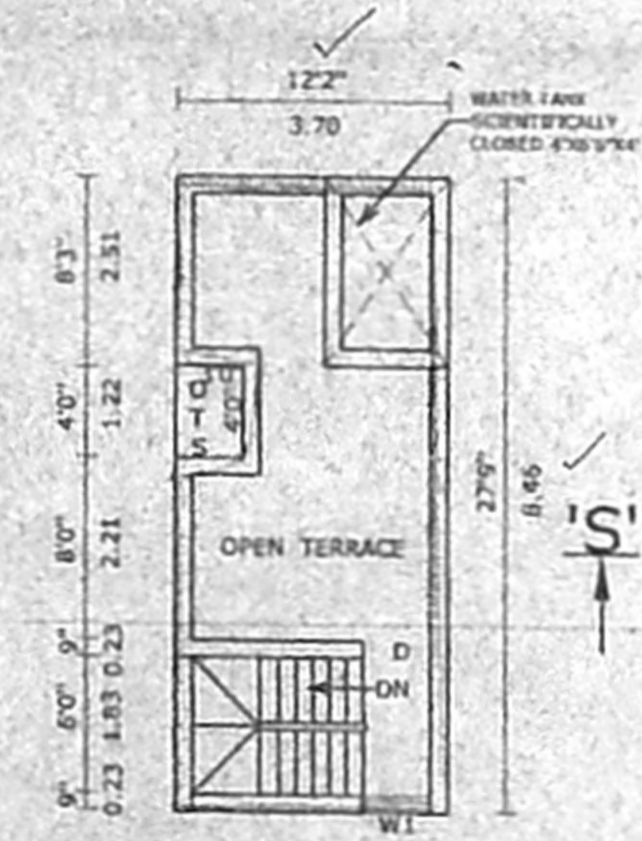

TERRACE FLOOR PLAN

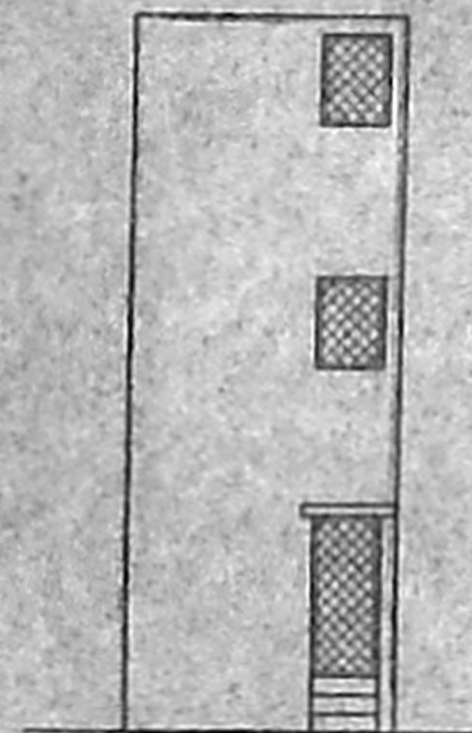

ELEVATION

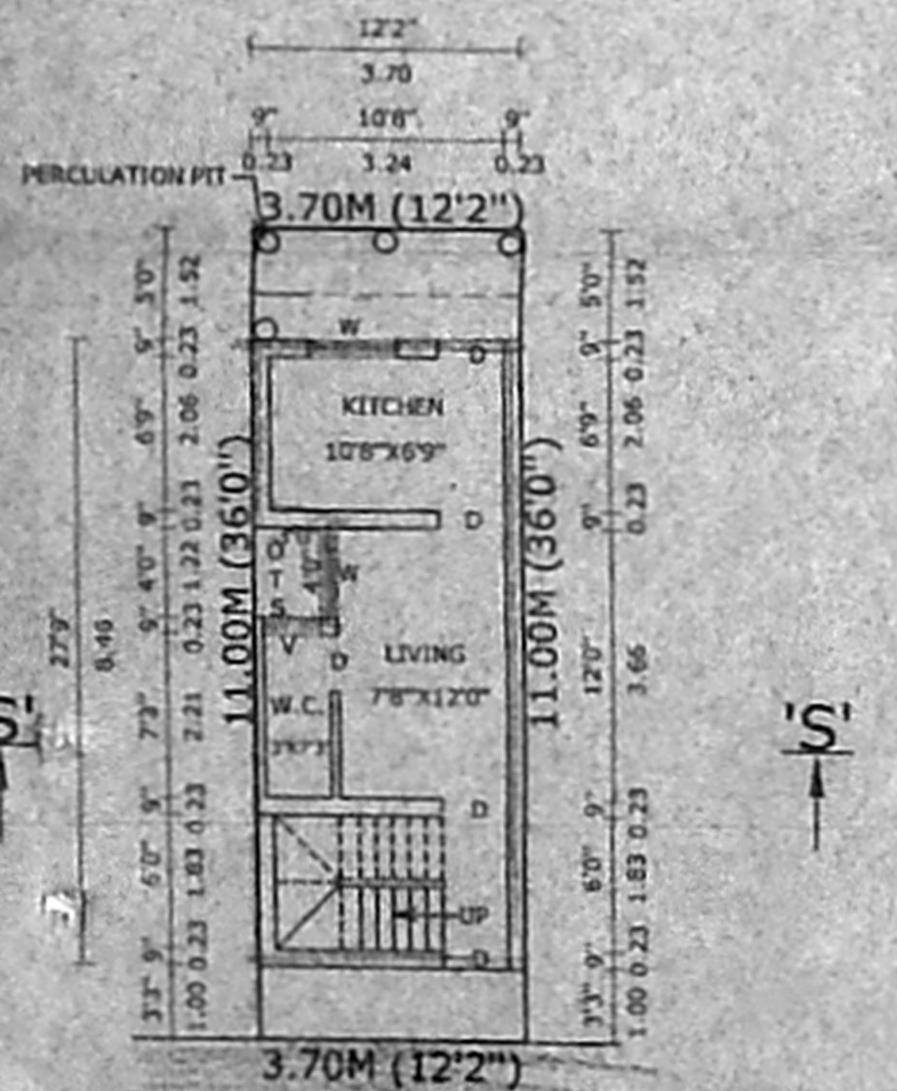

SITE CUM GROUND FLOOR PLAN

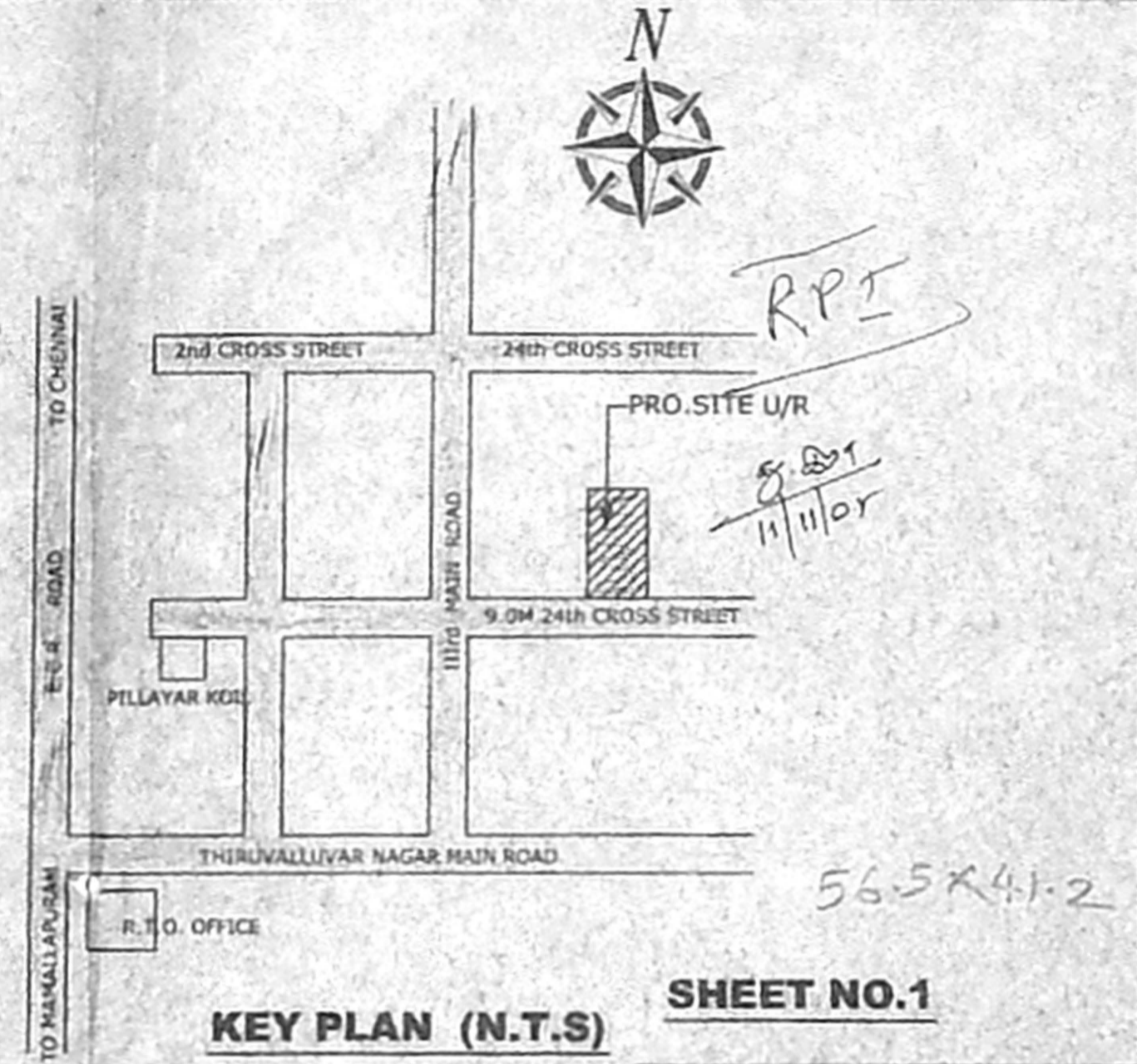

KEY PLAN (N.T.S)

SHEET NO.1

JOINERY DETAILS

D	DOOR	3'3" X 7'0"	1.08 X 2.13
D1	DOOR	2'6" X 7'0"	0.76 X 2.13
W	WINDOW	4'0" X 4'6"	1.22 X 1.37
W1	WINDOW	4'0" X 4'6"	1.22 X 1.37
V	VENTILATOR	3'0" X 2'0"	0.91 X 0.61

AREA DETAILS

	Sq. Ft.	Sq. Mtr.
SITE AREA	438.00	40.70
GROUND FLOOR	325.44	30.23
FIRST FLOOR	325.44	30.23
PLOT COVERAGE	74.3%	
F.S.L.	1.49	

REFERENCE

- PROPOSED
- SITE BOUNDARY
- ROAD

SIGNATURE OF OWNER
 LICENSED SURVEYOR

Er. T. ASOKAN
 Consulting Civil Engineer
 Licensed Surveyor
 Corporation of Chennai CL-11-N-112
 Madhavaram Municipality No. 5
 16, Sethu Sal Nagar, Ext. Madhavaram
 (Near Govt. High School), Chennai-60

ARUN PLANNERS
 Cell: 9381092680

PERCOLATION PIT DETAILS

